My School Learning Circle School Activities

Lynnwood Elementary

Fall 2019

Lynnwood Cultural Tree

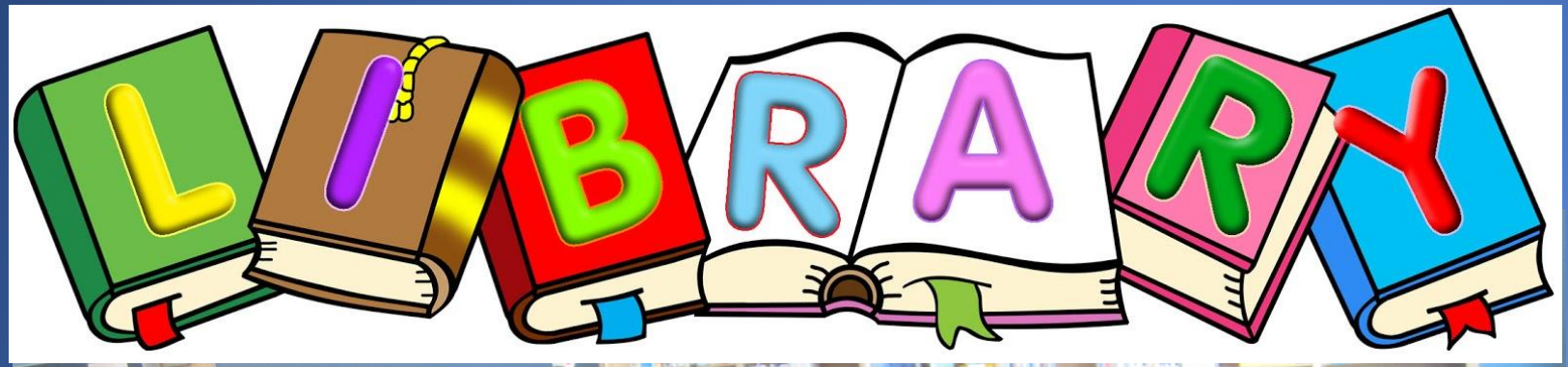

Each Class has library once a week
K-3 comes to the carpet.

Grade 4-6 come to the big tables for a lesson before checking out books.
The library is also open every morning before school.

Library Helpers

Library Helpers help with checking out books for their class and putting the books back on the shelf in the right place.

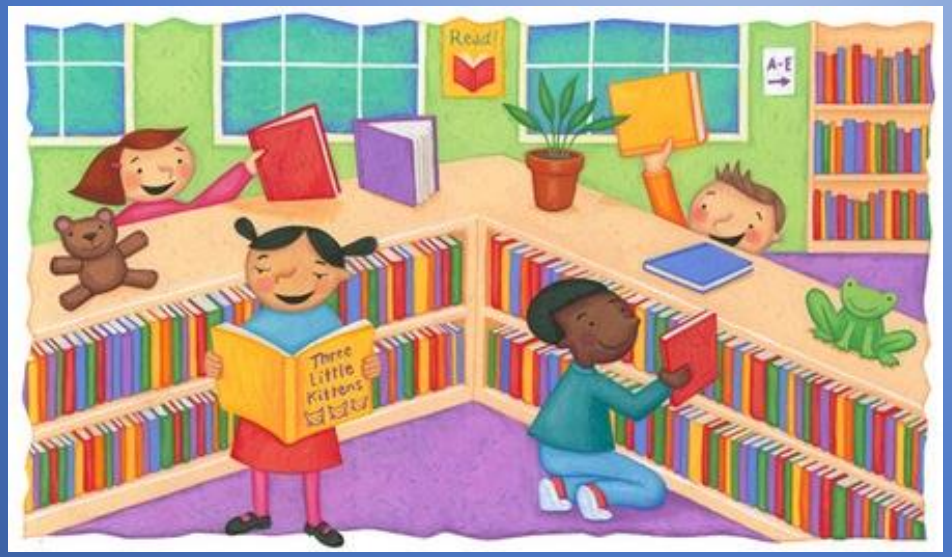

October is Hispanic Heritage Month

November is Native Heritage Month

Our new principal and our Librarian in front of the Native Heritage Display of recent Native American Biographies to celebrate and acknowledge the important contributions of Native people.

Example of Traditional Northwest Coast Native Artifacts: Drum, Cedar bark, Cedar wood sculptures and Button Blanket

- Music at Lynnwood Elementary begins with classroom music, K-6.
- When students reach 5th grade, they choose their music class - either continuing on with general music or electing to start learning an instrument; for those students we offer band or orchestra. Classes meet twice a week for both 5th grade and 6th grade.
- Choir is another music offering here at Lynnwood Elementary, for both primary and intermediate students

Orchestra

- Orchestra offers students a choice of the following instruments :
- violin, viola, cello, and sometimes string bass.

Orchestra

- Orchestra offers students a choice of the following instruments :
- violin, viola, cello, and sometimes string bass.

Band

Band instruments offered are flute, clarinet, trumpet, and trombone (with saxophone and percussion offered in 6th grade).

Choir

Drawing by Marina

Choir is available to all students interested in singing. Ms Hickmann is our choir teacher. Band, Orchestra and Choir have winter and spring concerts.

Willi Wonka

- Our school also puts together a musical every year. Student audition for the parts in October (grade 4-6).
- This year it will be “Willy Wonka” based on the book “Charlie and the Chocolate Factory” by Roald Dahl. Students are rehearsing since mid October and will be performing on Dec 11, 12th and Dec 13th, 2019.

- It is amazing to see the students sing and perform this way directed by our talented teachers (music director Ms Hickmann and Stage director Mr. Steve Vande Griend). We also have students not performing, but assisting as stage crew doing responsible for the lights, sound, curtain, set and props.

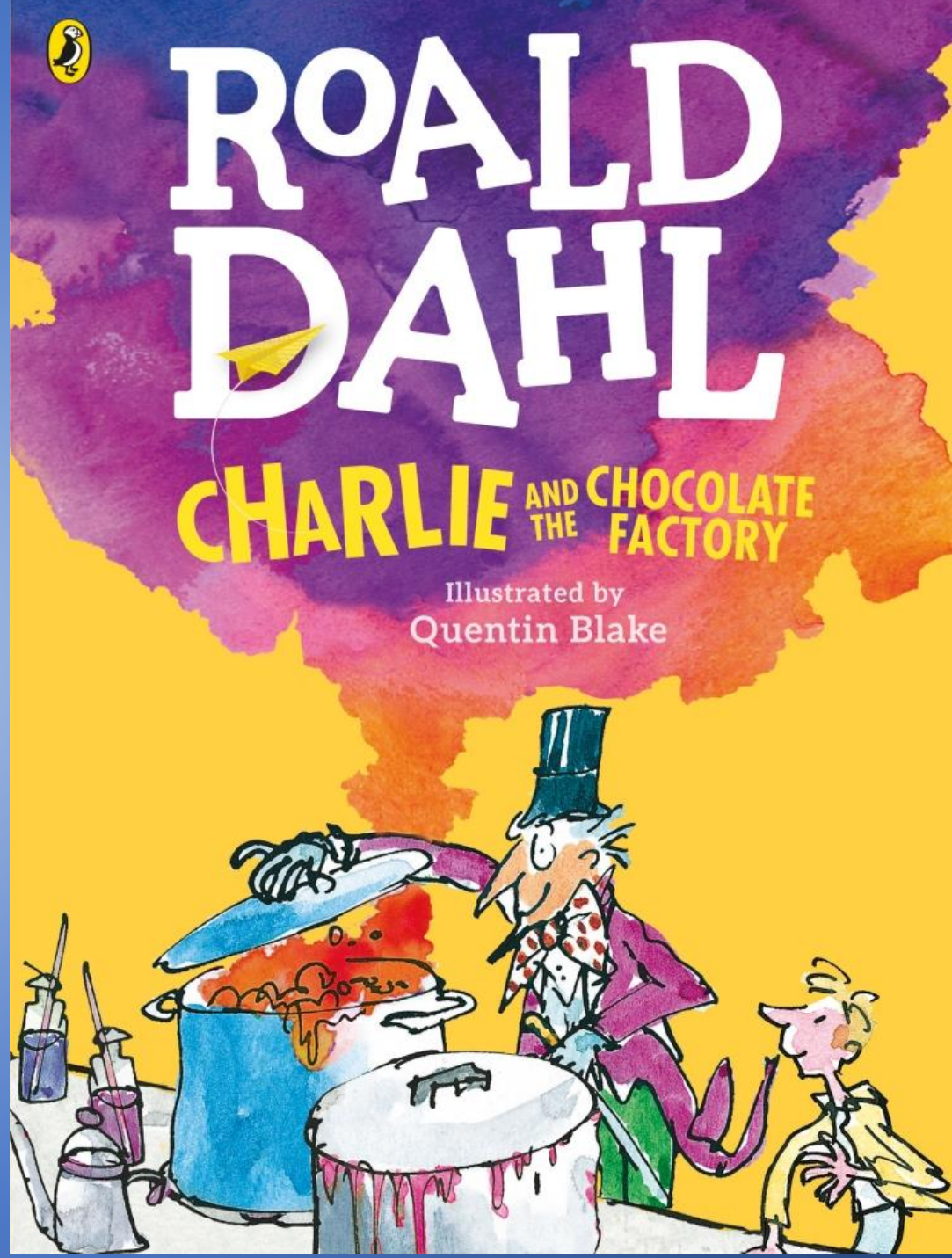

Safety Patrol

- Lynnwood Elementary has an outstanding group of 5th and 6th grade students who serve on our Student Safety Patrol. These 17 students work together each day to ensure our students arrive to and depart safely each day from our school

- Safety Patrol is a yearlong commitment and requires team members to exhibit proper behavior both around our campus and in the classroom daily. Patrol students arrive early and stay late at school to make sure everyone arrives and gets home safely. Our two patrol teams rotate weeks of service and they come to school ready for duty, no matter what the weather conditions are.

Art

- We do not have an Art teacher, but student do art with their own teacher. Students went around the school taking pictures of work displayed in our hallways

Pumpkin and Turkey Art by First Graders

Go Away Big Green Monster, Kindergarten

Learning about Owls, second Grade

Learning about Bats and Birds, first grade

As we celebrate Thanksgiving , we are thankful

This Photo by Unknown Author is licensed under CC BY-SA

Thank you to all Lynnwood Elementary students who helped prepare this presentation